alex@ippspain.com
+34 951 26 20 50

Ground Floor Apartment for sale in Estepona, Estepona

595,000 €

Reference: R5195449 **Bedrooms:** 2 **Bathrooms:** 2 **Plot Size:** 32m^2 **Build Size:** 147m^2 **Terrace:** 25m^2

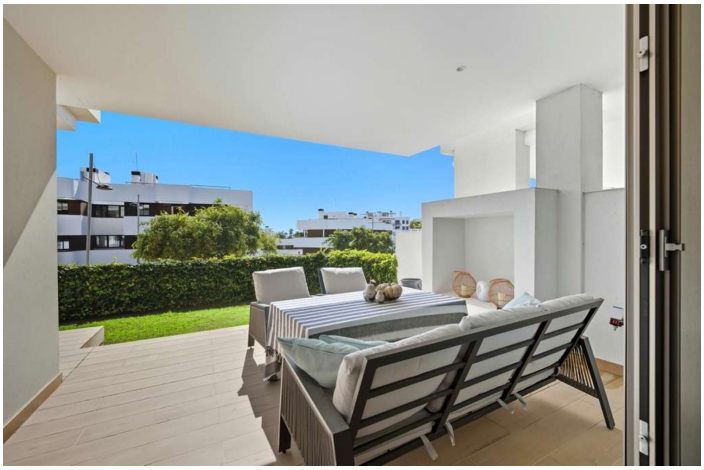

alex@ippspain.com
+34 951 26 20 50

Costa del Sol, Estepona

Welcome to this elegant and spacious apartment located in the highly sought-after area of Las Mesas, Estepona, just a short walk from the city centre, port, beaches, and all amenities. This modern home combines contemporary design with comfort and practicality, making it perfect as a permanent residence, holiday home, or investment opportunity. Short-term rentals are approved by the community. Included in the sale are two underground parking spaces, two storage rooms, and all furniture, allowing you to move in straight away and start enjoying your new home. Layout The property is situated on an elevated ground floor, providing additional safety and privacy. Upon entering, you are welcomed by a bright and spacious living room filled with natural light and furnished with high-end furniture. The open-plan kitchen is fully equipped with Siemens appliances, while the laundry and utility room also features a Siemens washing machine and dryer. The master bedroom, complete with en-suite bathroom, is very large and features built-in wardrobes. The second bedroom is also generously sized, ensuring each part of the home feels open, warm, and inviting. All windows are fitted with electric blinds. The south-facing terrace offers plenty of sunshine and comfort, perfect for relaxing or dining outdoors. Both parking spaces and storage rooms are conveniently accessible by stairs or lift directly from the street floor level. Urbanisation & Quality Built in 2020, the Las Mesas urbanisation offers excellent communal facilities, including a large swimming pool, spacious gym, and beautifully maintained gardens. The property was designed for energy efficiency and built to high construction standards, with features such as insulation and soundproofing, hot and cold air conditioning, and underfloor heating in the bathrooms. Each room can be individually climate controlled for maximum comfort. Location: Las Mesas offers excellent connectivity to Estepona's historic old town and marina, both within walking distance. Nearby are a dog park, sports facilities such as paddle courts and a fitness centre, and shops, all in a peaceful and private setting. Marbella is only 20 minutes away by car, and Málaga Airport can be reached in under an hour via either the A-7 coastal highway or AP-7 highway.

alex@ippspain.com
+34 951 26 20 50

Features:

Features
Covered Terrace
Lift
Private Terrace
Storage Room
Ensuite Bathroom
Double Glazing
Fitted Wardrobes
Utility Room
WiFi
Gym
Fiber Optic
Domotics

Orientation
South

Climate Control
Air Conditioning
Cold A/C
Hot A/C
U/F/H Bathrooms

Setting
Beachside
Close To Port
Urbanisation
Close To Sea
Close To Shops
Close To Town
Close To Schools
Town
Close To Marina
Port
Marina

Condition
Excellent

Pool
Communal

Furniture
Fully Furnished

Kitchen
Fully Fitted

Garden
Communal
Private
Easy Maintenance

Security
Gated Complex
Alarm System
Electric Blinds
Entry Phone

Parking
Underground
Garage
Private
More Than One
Communal
Covered

Utilities
Electricity
Telephone

Category
Holiday Homes
Investment
Resale
Distressed
Luxury
Contemporary